

85.5 x 59.8

Planning Permit No. B/27014/258/AIC/99
APPROVED
 SUBJECT TO THE CONDITIONS IN THIS ORDER.
 No. B2/7394/99 9.99
 FOR THE METROPOLITAN CHIEF MUNICIPAL DEVELOPMENT AUTHORITY CHENNAI-600 008.

CMD
 C.No. B2/7394/99
 Asst. ...
 Scrutiny P.A. ...
 16/9/99
 21/9/99
 D.P.

T.P.P. at N.J. 2nd. 01 10-9-99

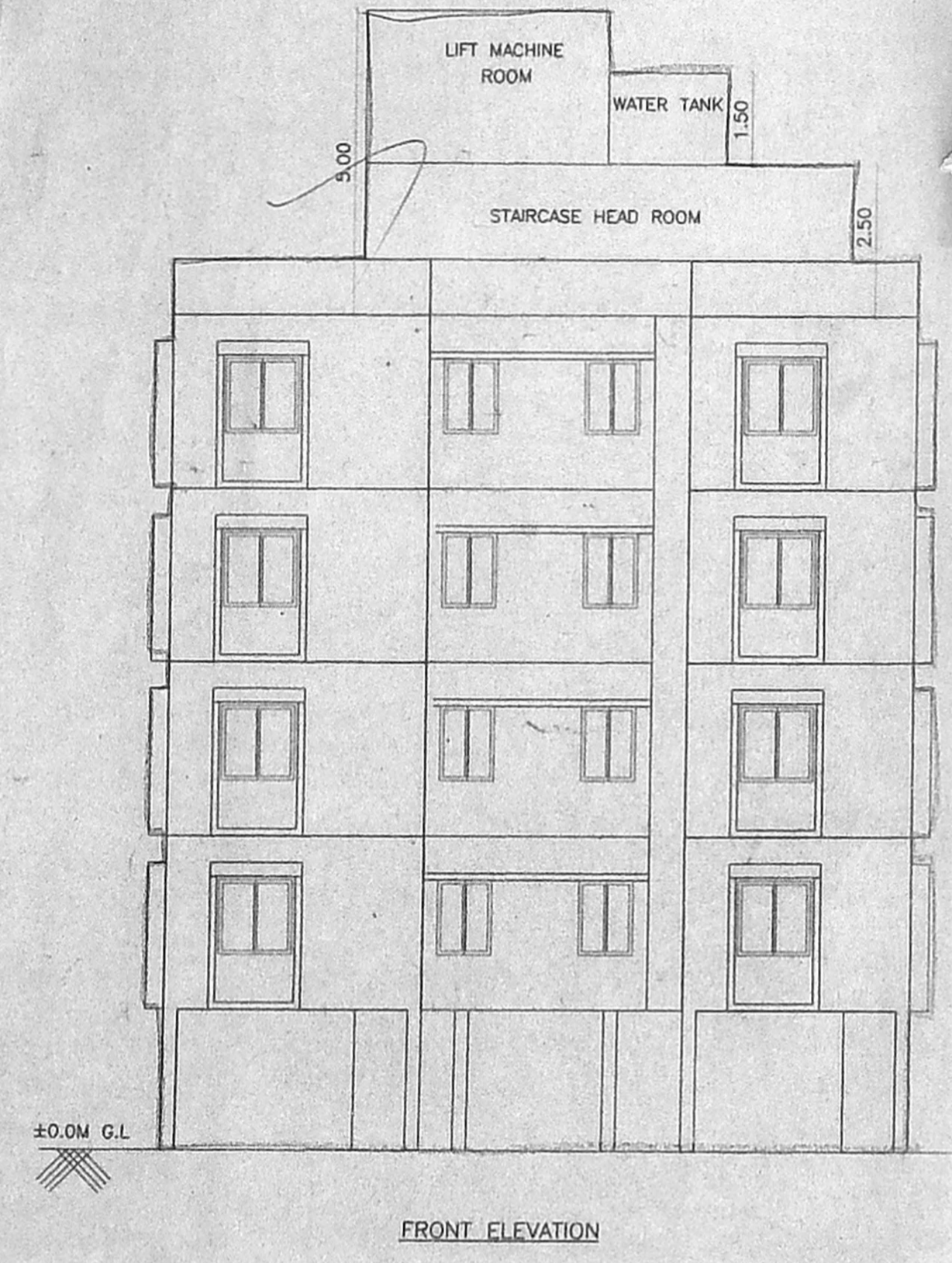

FRONT ELEVATION

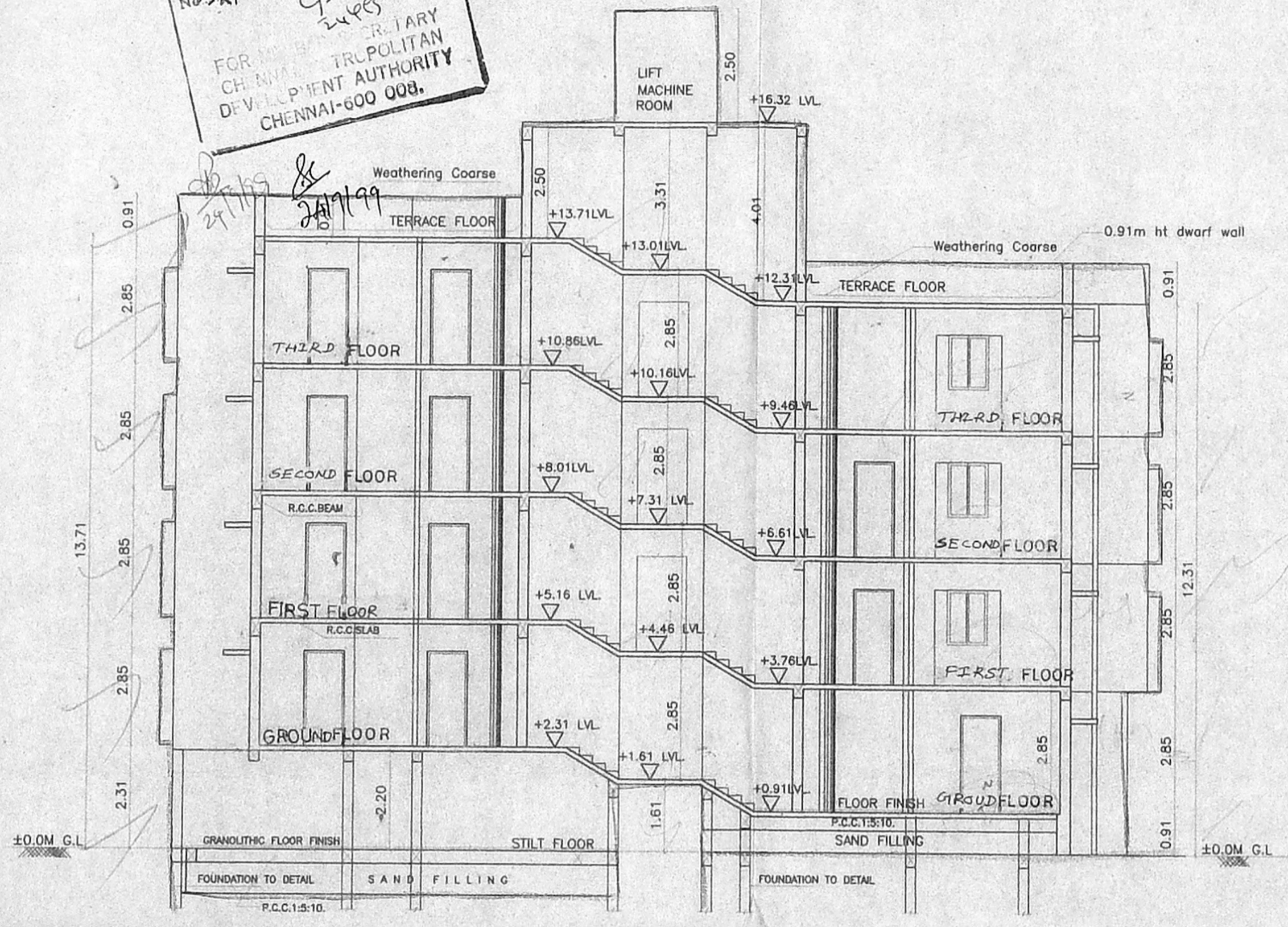

SECTION "A-A"

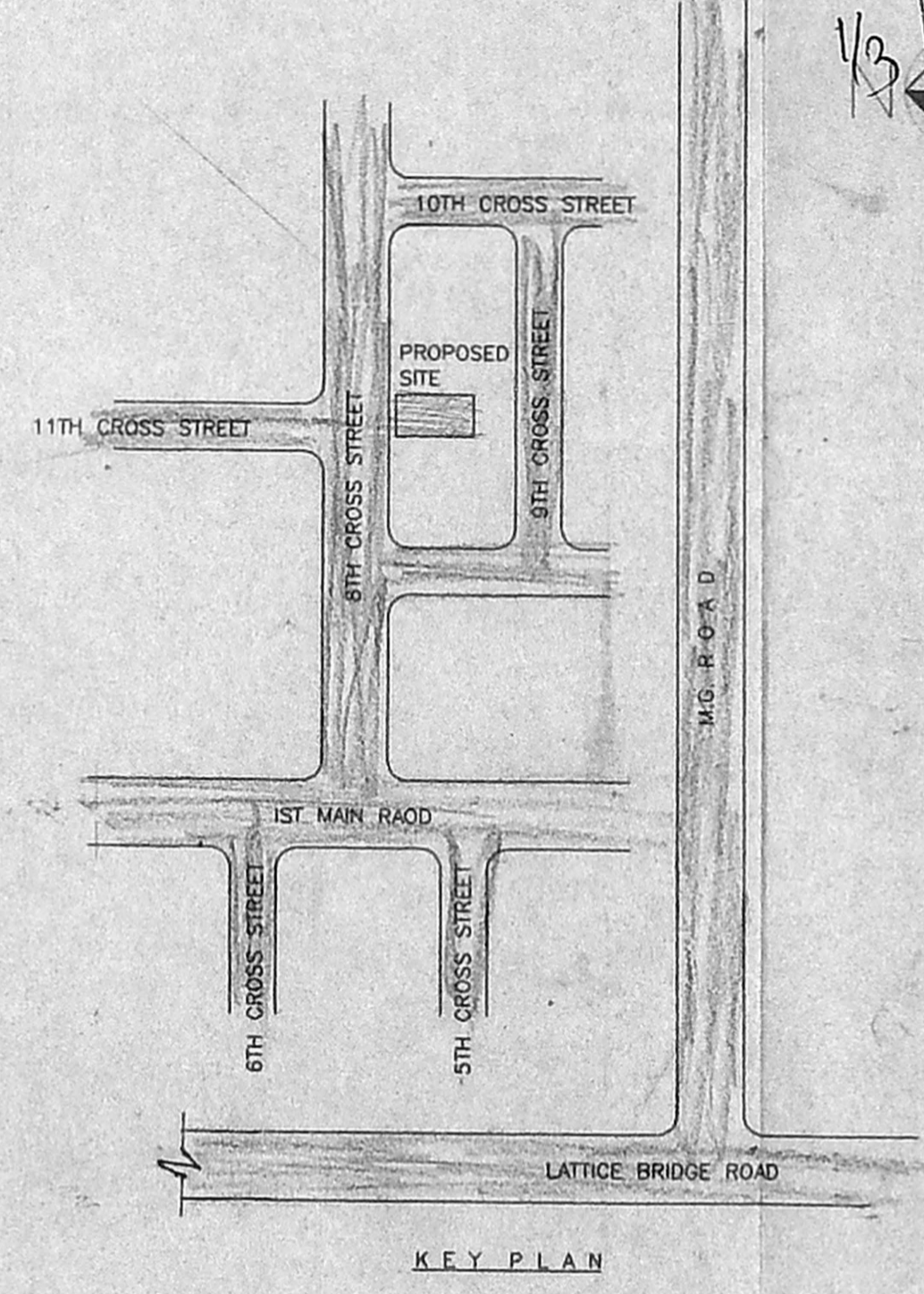

KEY PLAN

COLOR INDEX

PROPOSED SHOWN THUS	
BOUNDRY SHOWN THUS	
ROAD LINE SHOWN THUS	
SEWER SHOWN THUS	

REVISED
 PLAN SHOWING THE PROPOSED RESIDENTIAL BUILDING AT PLOT NO.B/125, D.NO.3, 8th CROSS STREET, SHASTRI NAGAR CHENNAI-600 020. T.S.NO.15, BLOCK NO.35. URUR VILLAGE.

DATE: 9/09/99 SHEET NO. 2 OF 3 SCALE 1:100

TERRACE FLOOR PLAN, FRONT ELEVATION AND SECTION "A-A"

OWNER'S SIGNATURE

LICENSED SURVEYOR
 T.G. KRISHNAMURTHY RAO,
 CIVIL ENGINEER,
 CLASS-1 LICENSED SURVEYOR NO.370,
 CORPORATION OF MADRAS,
 C-10 SANTHI AVENUE,
 11/12 LAKE VIEW ROAD, CHENNAI-32.

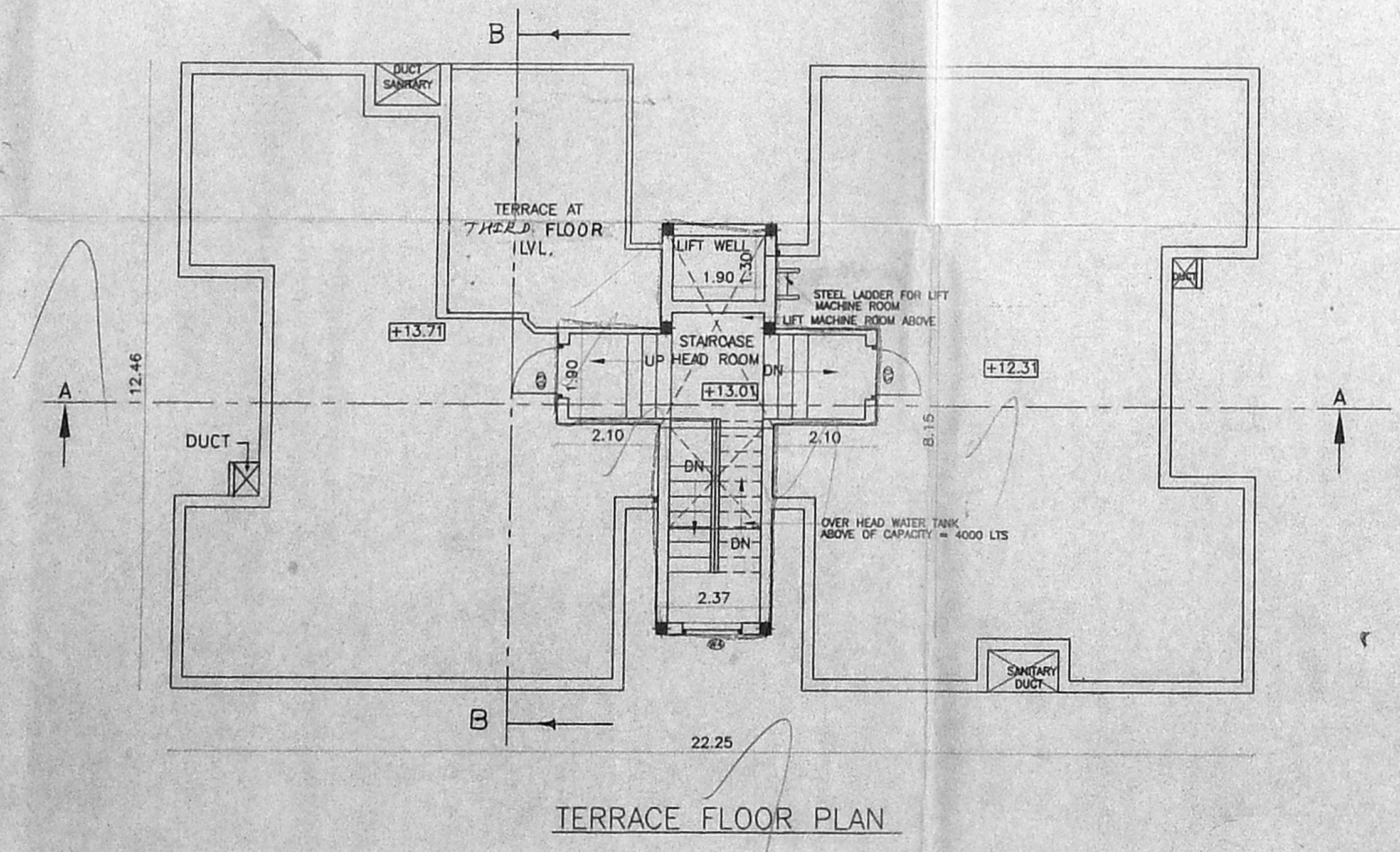

TERRACE FLOOR PLAN

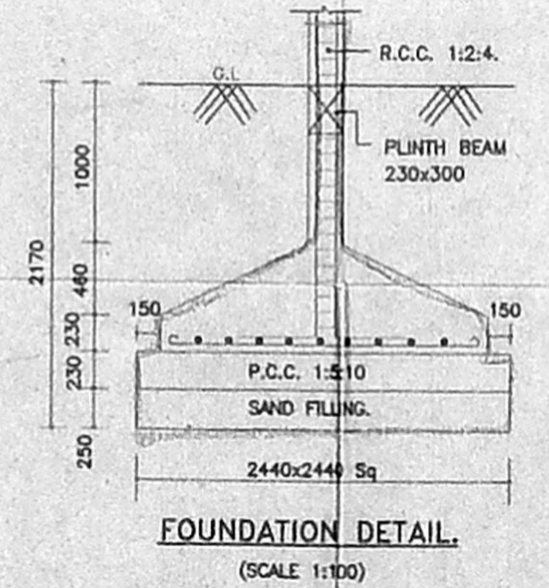

FOUNDATION DETAIL (SCALE 1:100)

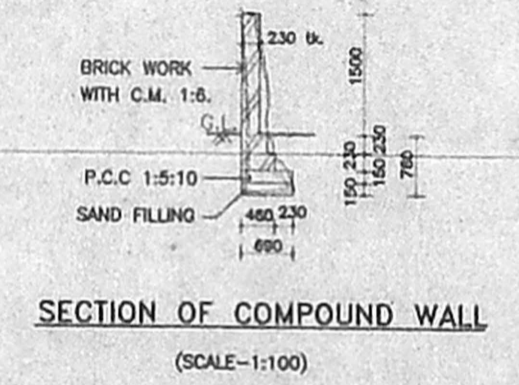

SECTION OF COMPOUND WALL (SCALE 1:100)

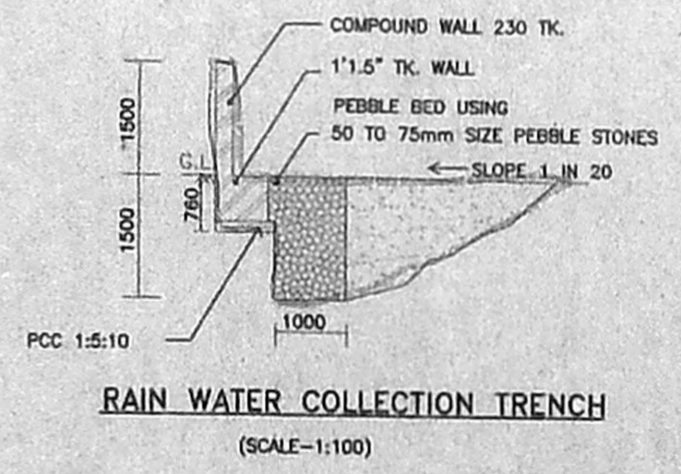

RAIN WATER COLLECTION TRENCH (SCALE 1:100)

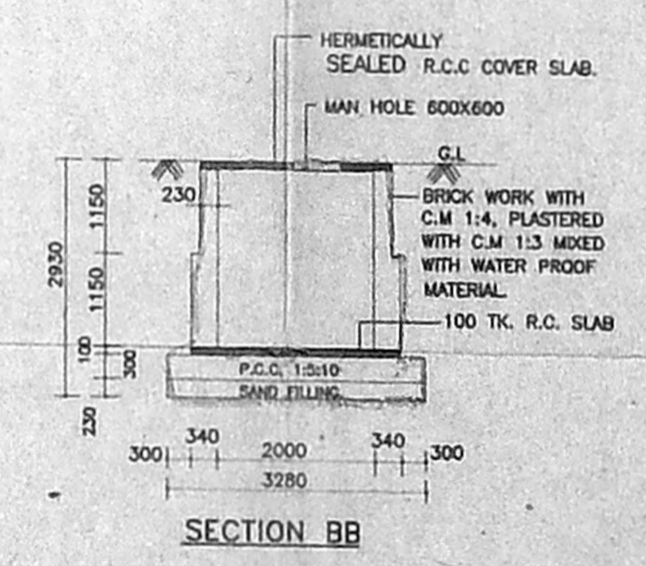

SECTION BB

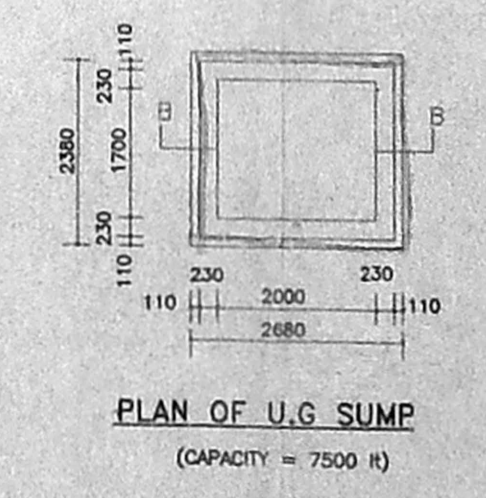

PLAN OF U.G. SUMP (CAPACITY = 7500 L)

CMD
C.No. B2/7394/99
ASST.
16/9/99

B/27014/255/13/6/99
Planning Permit No.
APPROVED
SUBJECT TO THE CONDITIONS SPECIFIED IN THIS OFFICE ORDER.
No. B2/7394/99 7.99
FOR THE SECRETARY
MADRAS POLITICAL
DEVELOPMENT AUTHORITY
CHENNAI-600 008.

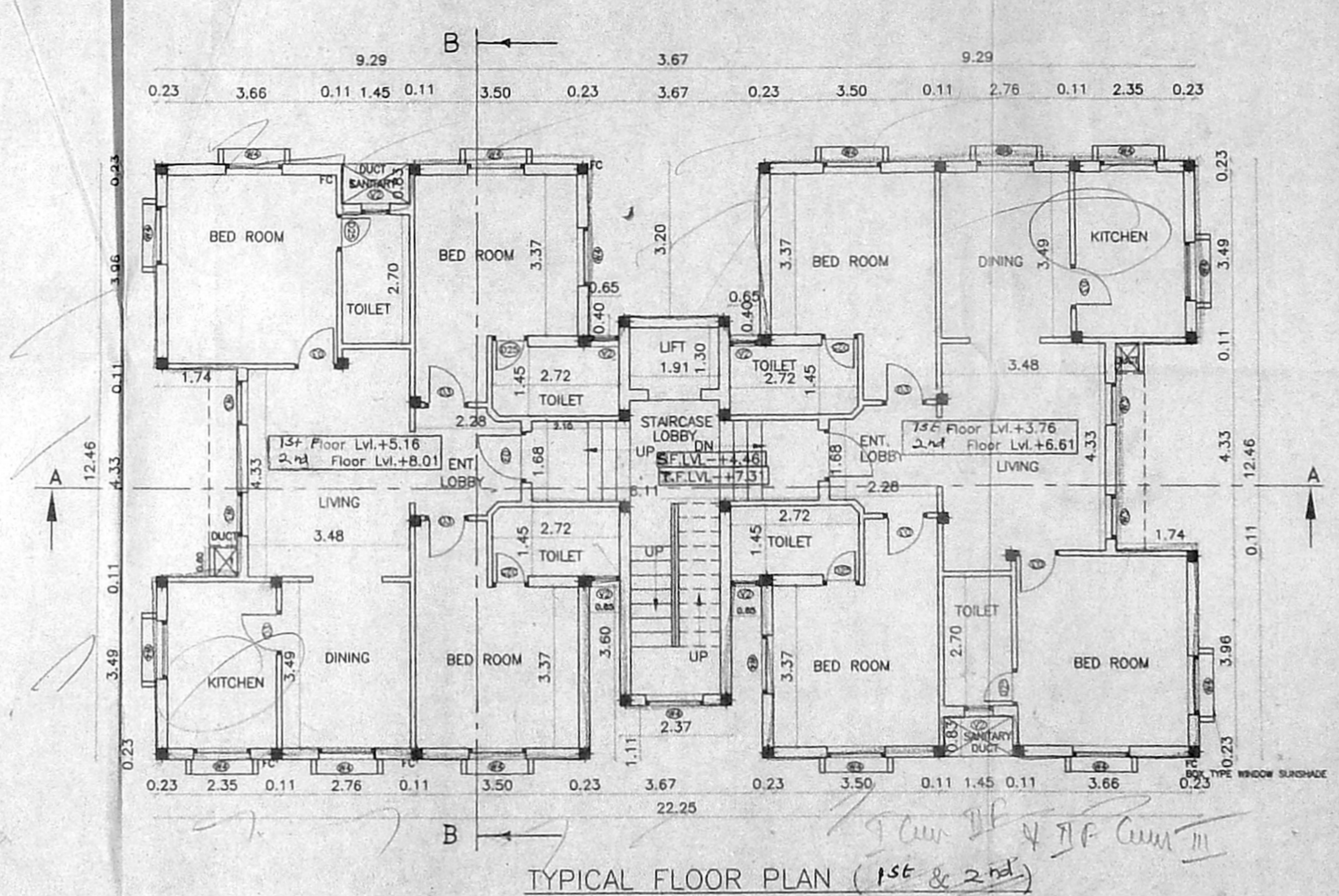
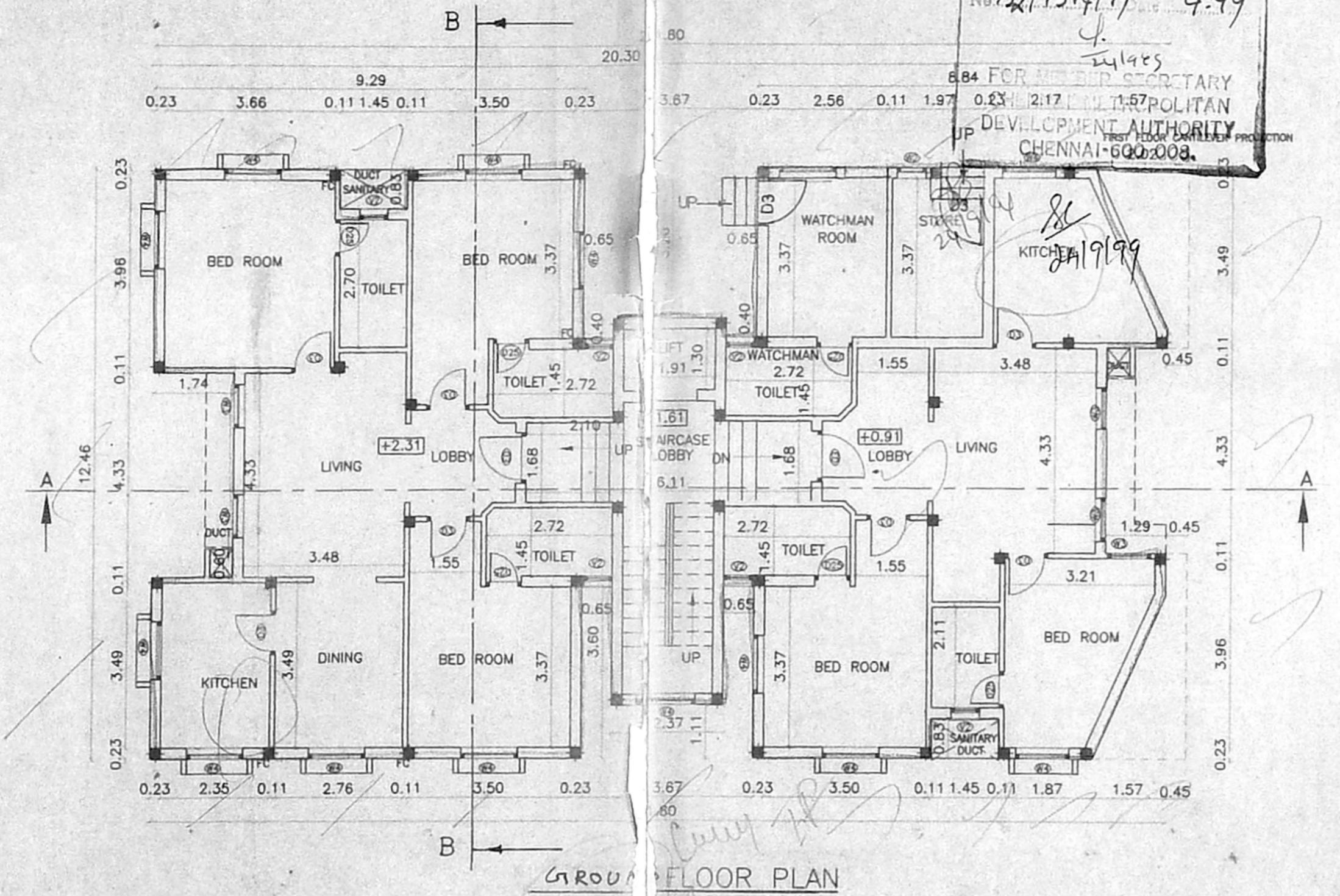

JONERY DETAIL

NAME	DESCRIPTION	SIZE
ED	Entrance Door	1.78x1.06x2.13
D3	Flush Door	A.P. 0.91x2.13
D25	Flush Door	0.76x2.13
D2	Flush Door	0.61x2.13
FD6	French Door	1.83x2.13
D2/V2	Flush Door Cum Ventilator	0.61x2.13/0.45
W4	Window	1.22x1.22
W3	Window	0.91x1.22
W2	Window	0.60x1.22
V2	Ventilator	0.60x0.91

AREA STATEMENT

PLOT AREA	626.63 sq.m(6745sq.ft)
N.F.S.I. AREA	
FIRST FLOOR	22.07 sq.m
F.S.I. AREA	
STILT FLOOR	19.33 sq.m
GROUNDED FLOOR	209.08 sq.m
FIRST FLOOR	240.19 sq.m
SECOND FLOOR	240.19 sq.m
THIRD FLOOR	219.81 sq.m
TOTAL AREA	928.60sq.m
F.S.I. PROVIDED	1.481
F.S.I. PERMISSIBLE	1.50
PLOT COVERAGE PROVIDED	38.33
PLOT COVERAGE PERMISSIBLE	65%
7 NOS. CAR PARKING	

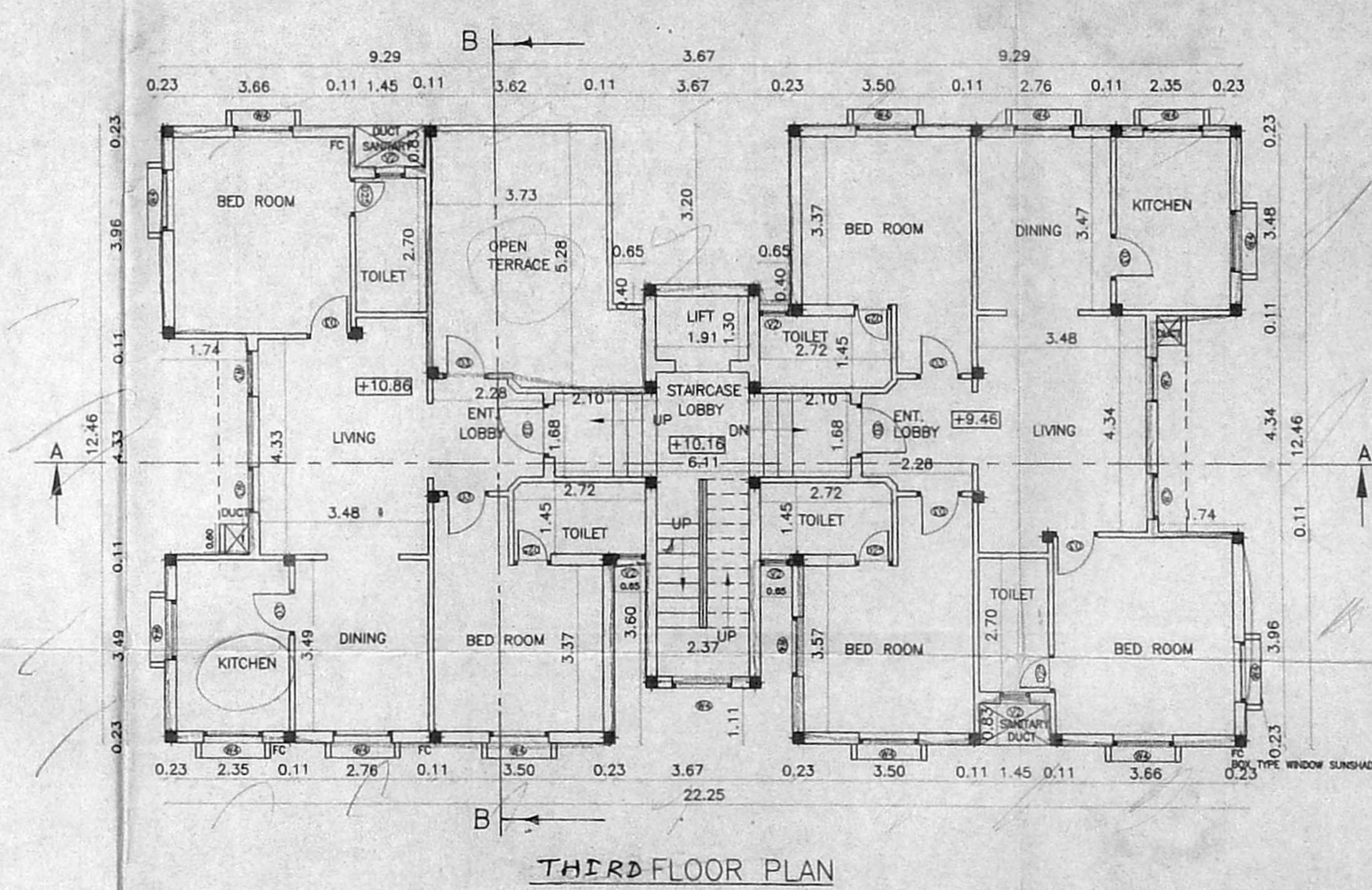
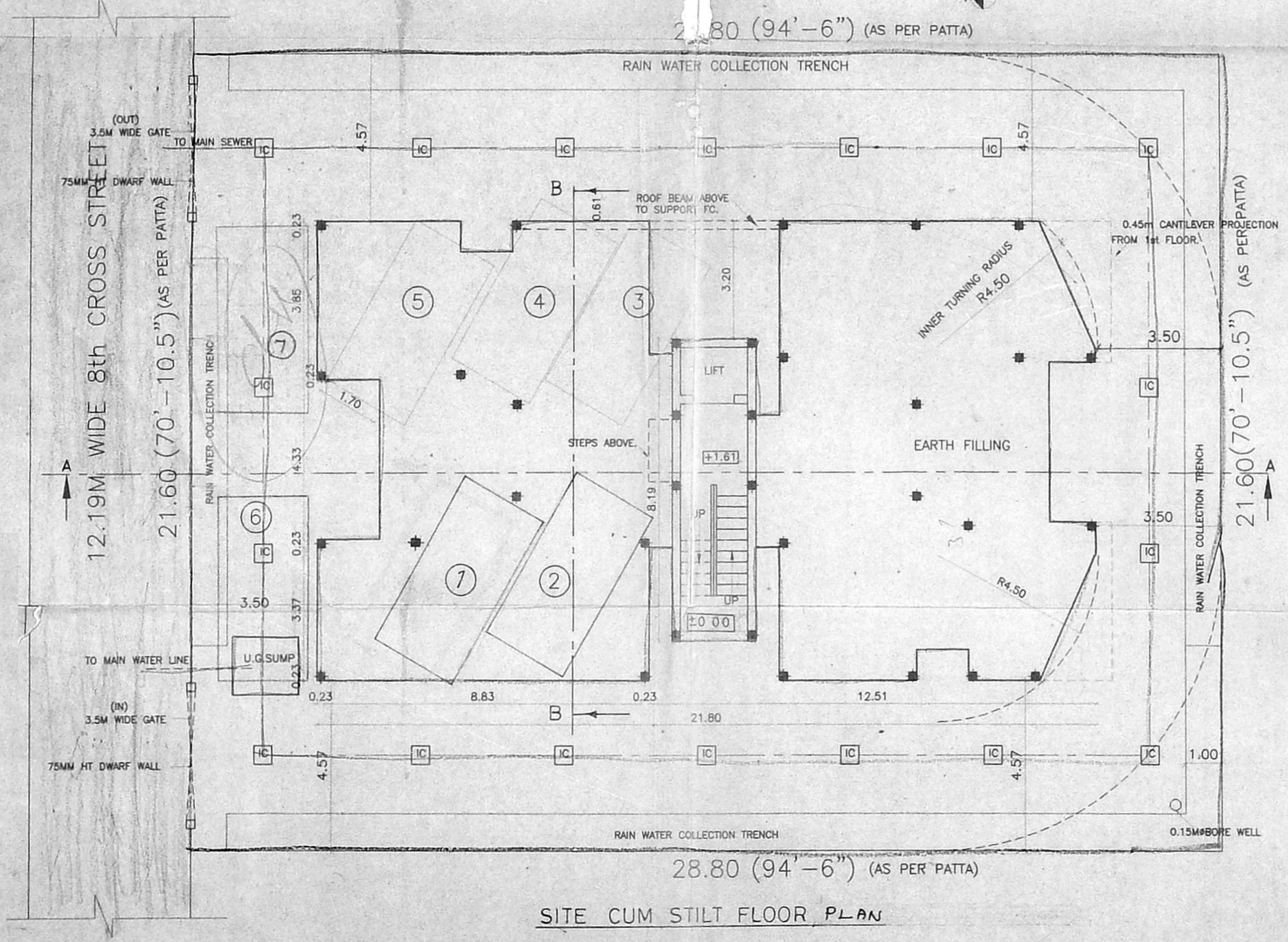

REVISED
PLAN SHOWING THE PROPOSED
RESIDENTIAL BUILDING AT PLOT NO.B/125,
D.NO.3,8th CROSS STREET,SHASTRI NAGAR
CHENNAI-600 020.T.S.NO.15,
BLOCK NO.35. URUR VILLAGE.

DATE: 9/09/99 SHEET NO. 1 OF 3 SCALE 1 : 100

SITE CUM STILT FLOOR,GROUND FLOOR,
FIRST,SECOND & THIRD FLOOR PLAN

OWNER'S SIGNATURE

LICENSED SURVEYOR
T.G. KRISHNAMURTHY, RAO,
CIVIL ENGINEER,
CLASS-I LICENSED SURVEYOR, NO.370,
CORPORATION OF MADRAS,
C-10 SANTHI AVENUE,
11/2 LAKE VIEW ROAD, CHENNAI-32.

M.R.P.
at N.J.
2001.03
10.9.99

4/13015

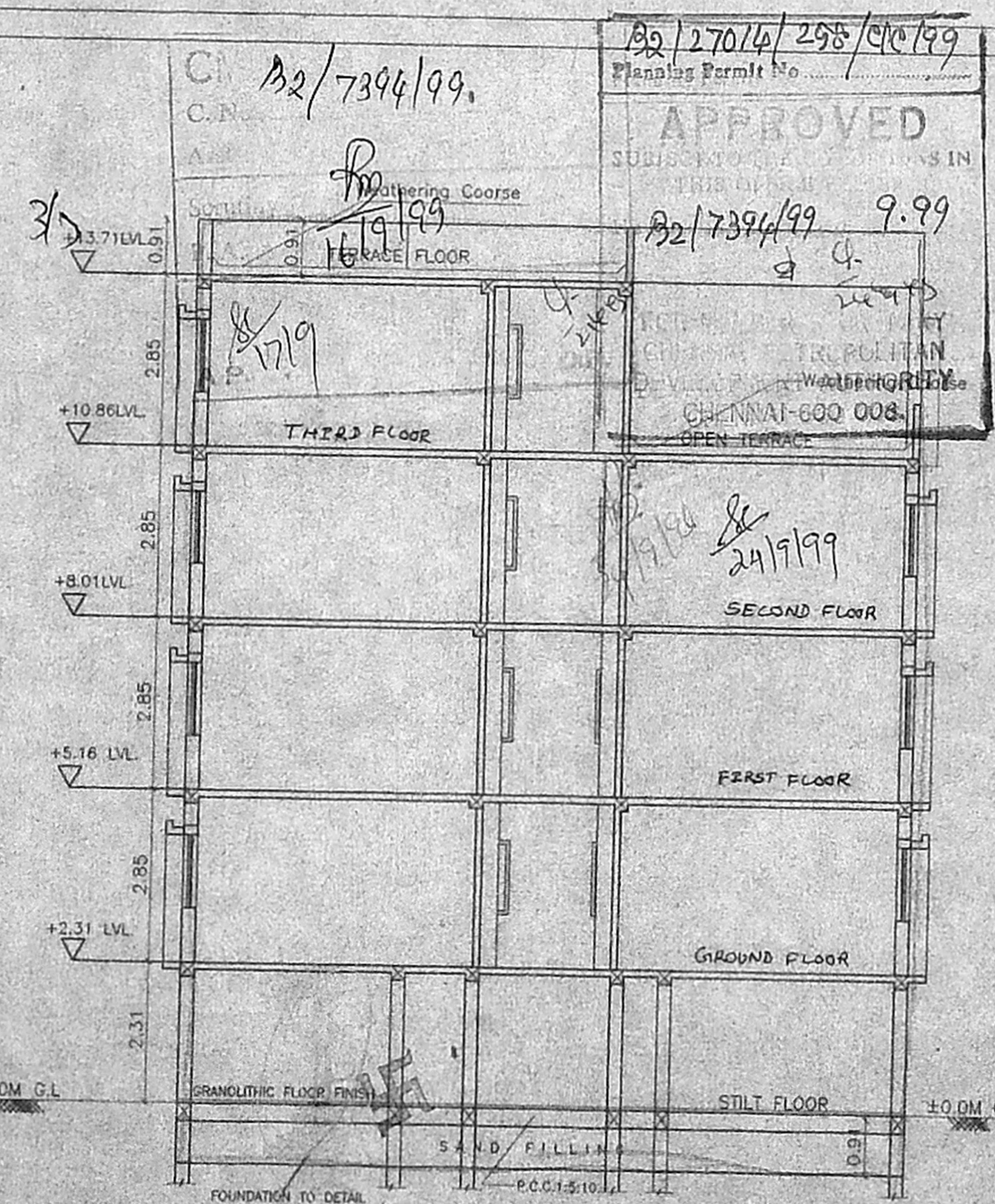

REVISED PLAN SHOWING THE PROPOSED
RESIDENTIAL BUILDING AT PLOT NO.B/125
D.NO.3,8th CROSS STREET,SHASTRI NAGAR
CHENNAI-600 020,T.S.NO.15,
BLOCK NO.35. URUR VILLAGE.

DATE 9/9/99 SHEET NO. 3 OF 3 SCALE 1:100

SECTION "B-B"

OWNER'S SIGNATURE

[Handwritten Signature]

LICENSED SURVEYOR

[Handwritten Signature]
T.G.KRISHNAMURTHY RAO,
CIVIL ENGINEER,
CLASS 1 LICENSED SURVEYOR, NO.370
CORPORATION OF CHENNAI,
C-10 SHANTRI AVENUE, 11/12 LAKE VIEW ROAD,
CHENNAI-52.

SECTION "B-B"